

Return Address:

CRITICAL AREAS SITE PLAN

Project #: 14-103043-LDA	Applicant:
Site Address:	
Tax Acct. #: 300417	
Critical Area Sq. Ft. : 13,260 sf.	Buffer Sq. Ft. : 56,876 sf.
REFERENCE NUMBER(S) OF RELATED DOCUMENTS:	1 OF 2
GRANTOR(S) (OWNERS OF PROPERTY):	
_____	_____
LAST NAME	FIRST NAME MI
GRANTEE(S): SAME AS ABOVE	

Legal Description:

**PORTION OF SECTION 17, TOWNSHIP 30, RANGE 4. AKA PARCEL 12
RECORDED UNDER AFN 7612230188, RECORDS OF SNOHOMISH COUNTY,
WA.**

In consideration of Snohomish County Code requirements, except as otherwise provided herein, the CAPA (Critical Area Protection Area) shall be left permanently undisturbed in a substantially natural state. No clearing, grading, filling, building construction, or placement, or road construction of any kind shall occur within said CAPA, except the allowed activities set forth in Snohomish County Code (30.62A.010(2), 30.62A.510, 30.62A.530) when approved by the County.

Representations on this site plan may be approximations only and should not be used for purposes other than for determining general locations of critical areas. Development activities beyond the scope of this plan may require additional studies and approvals.

The lot owner(s) shall be responsible for operating, maintaining, repairing and restoring the condition of the CAPA if any unauthorized disturbance occurs.

APPLICANT:
 PROJECT #: 14-103043-LDA
 TAX ACCT#: 300417

SITE PLAN:

2 OF 2

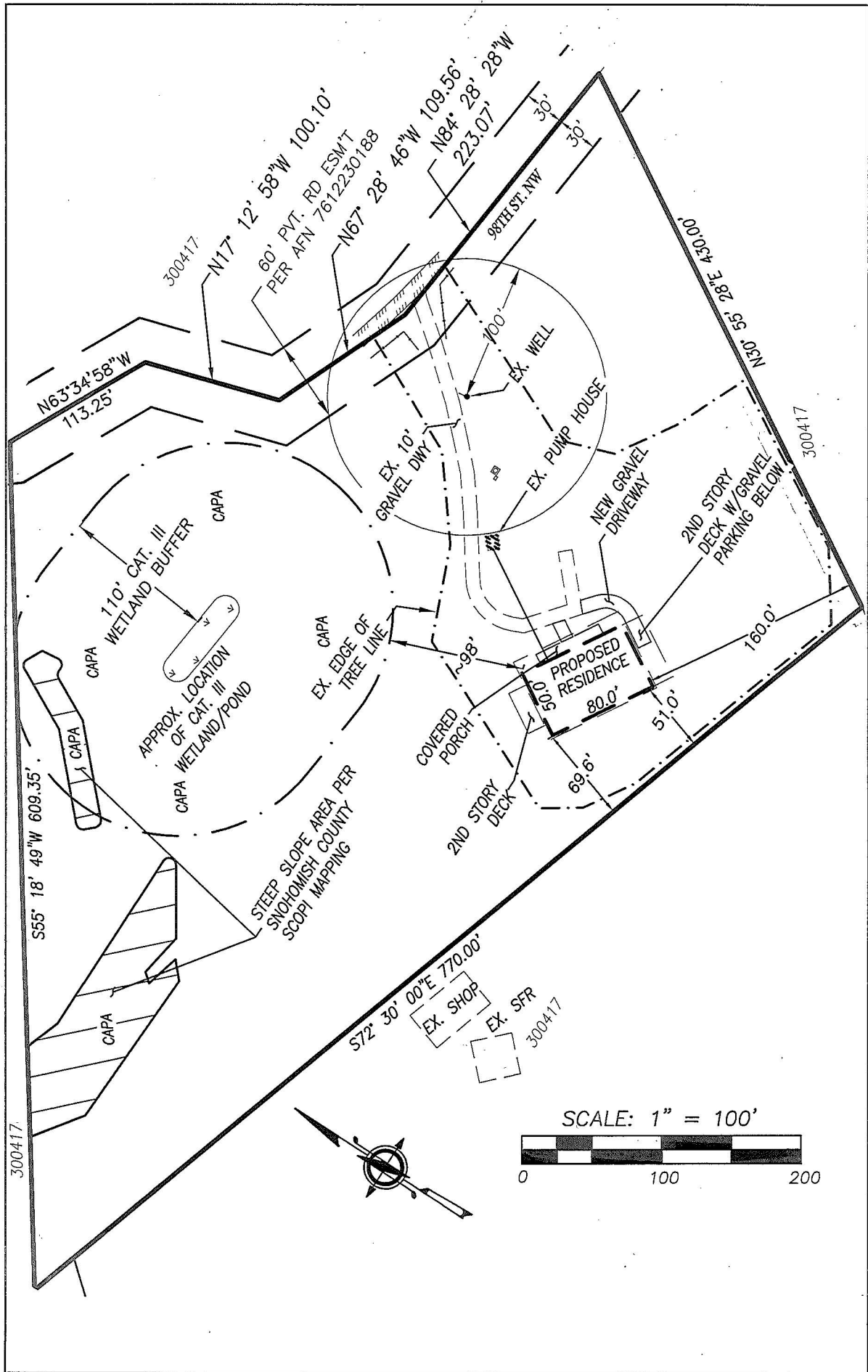

APPROVED SNO CO PDS

DATE

APPLICANT

DATE